



SCRUTINY PLAN

A/118349/91

NO. 11/10/91

*[Signature]*

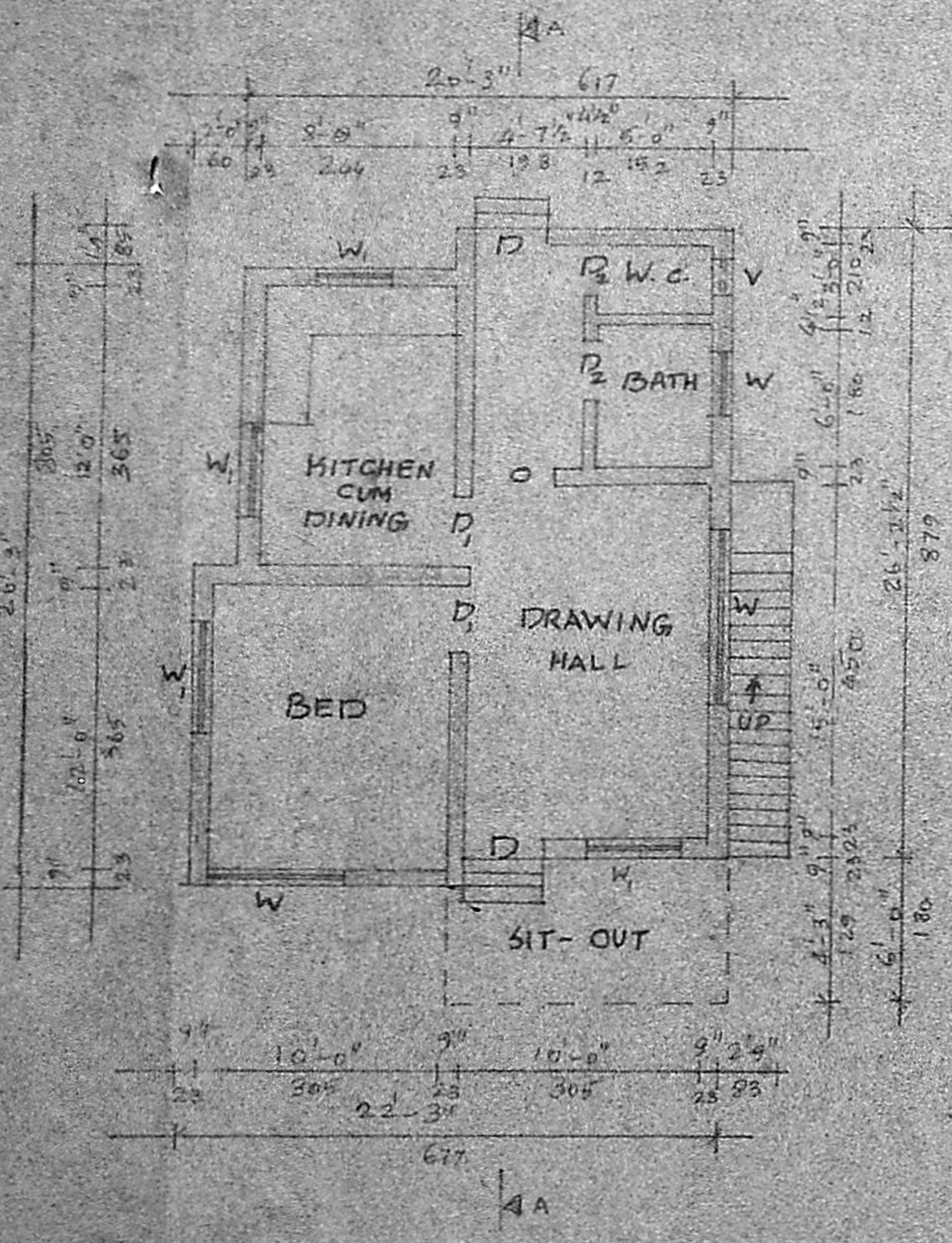
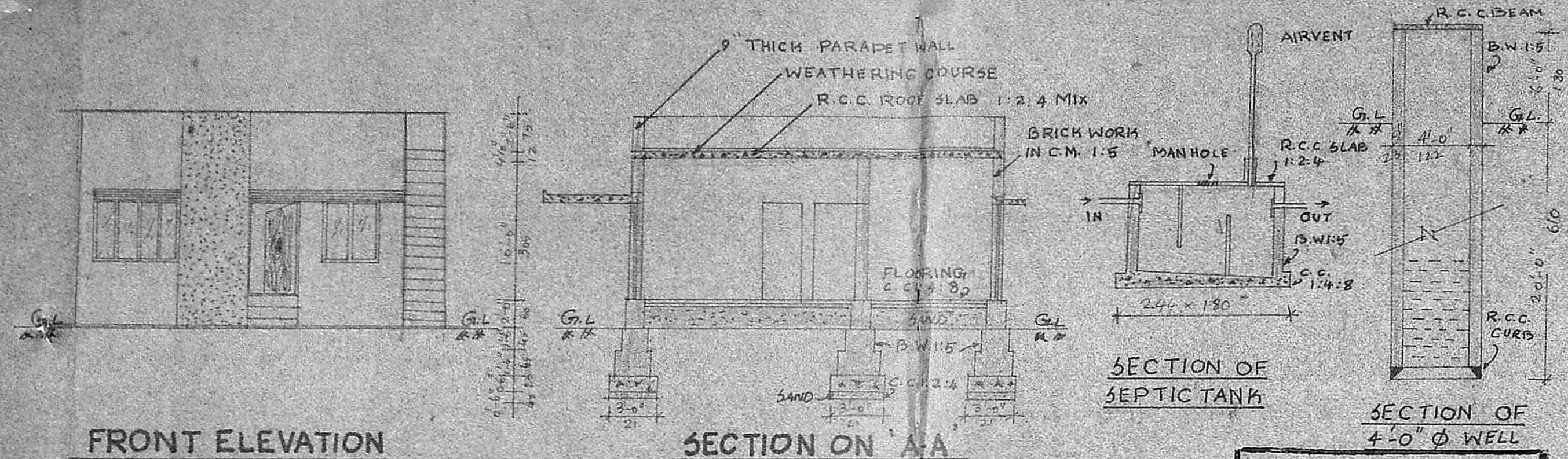

PLAN

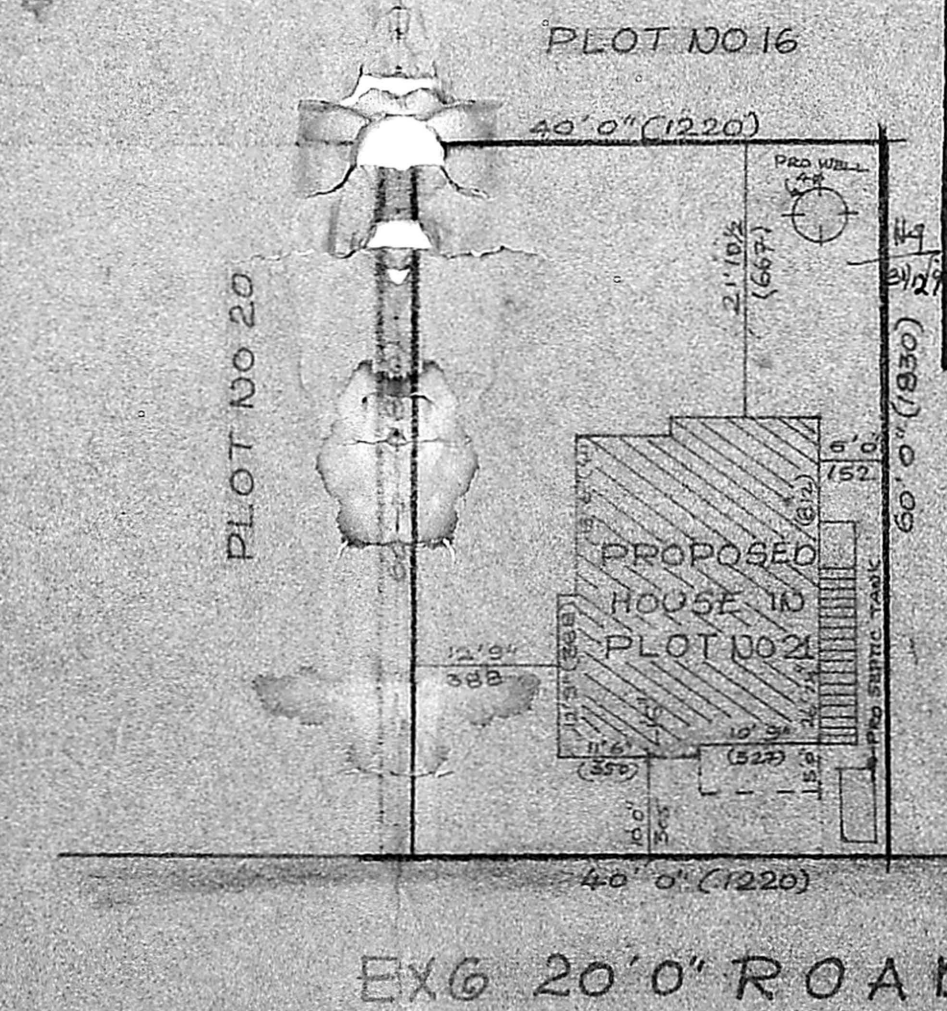

SITE PLAN  
SCALE: 1:200

Planning Permit No. A/118349/91

**APPROVED**

SUBJECT TO THE CONDITIONS IN THIS OFFICE AFTER

A/118349/91

*[Signature]* 3/1/92

FOR MEMBER SECRETARY  
MADRAS METROPOLITAN  
DEVELOPMENT AUTHORITY  
MADRAS 600 008

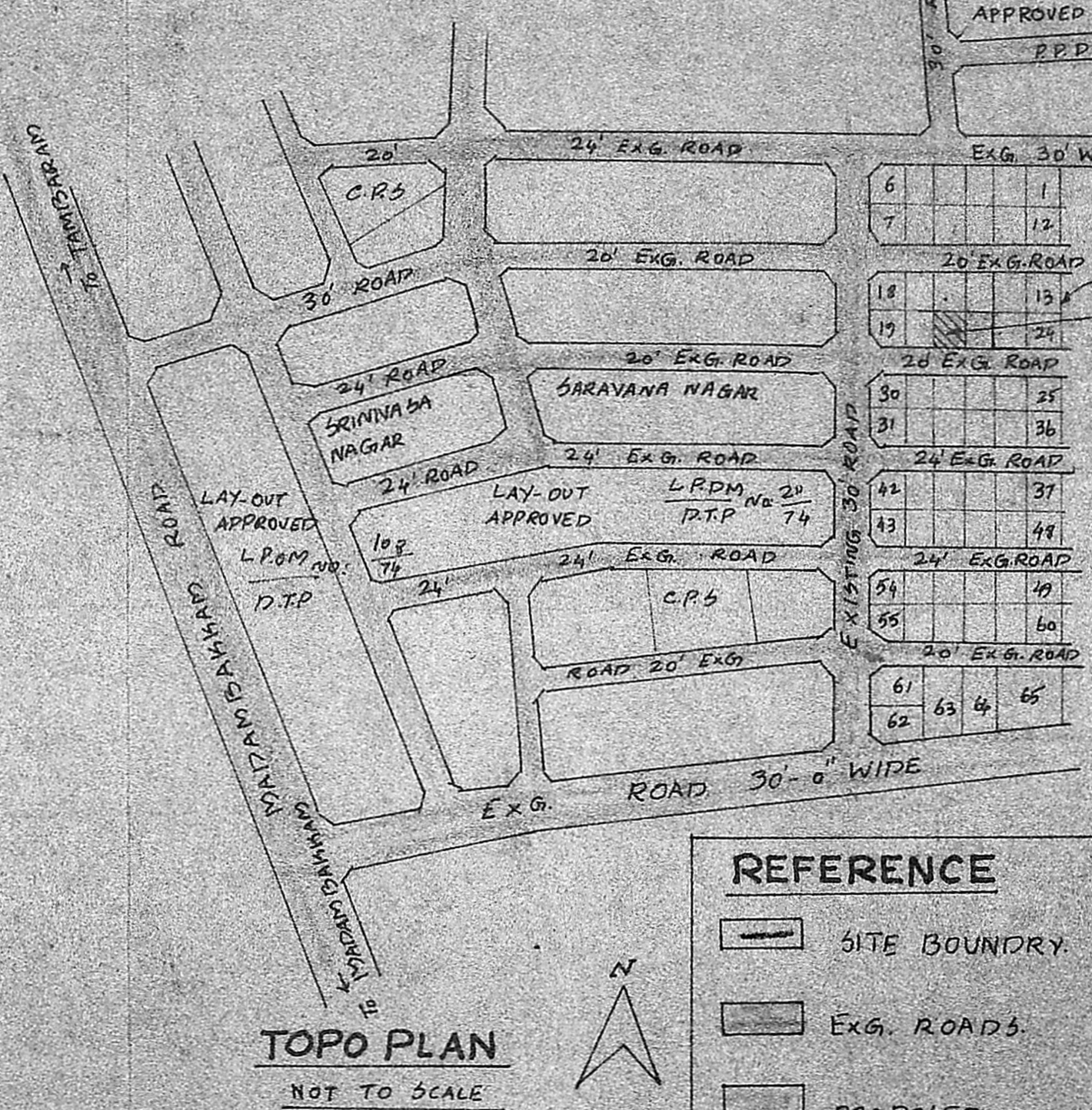

TOPO PLAN  
NOT TO SCALE

REFERENCE

- SITE BOUNDARY
- EXG. ROADS
- PROPOSED

SCHEDULE OF JOINERY

D	- DOOR	3'-3" x 7'-0"	100 x 210
D <sub>1</sub>	- DOOR	3'-0" x 7'-0"	21 x 210
D <sub>2</sub>	- DOOR	2'-6" x 6'-6"	75 x 195
O	- OPEN	3'-0" x 7'-0"	91 x 210
W	- WINDOW	3'-0" x 4'-0"	152 x 122
W <sub>1</sub>	- WINDOW	3'-0" x 4'-0"	91 x 122
V	- VENTILATOR	2'-0" x 2'-6"	60 x 75

NOTE: IN THIS LAY OUT MMDA APPROVED  
ALL READY FOR PLOT NO 21 VIDE A/14485/90  
PLOT NO 62 VIDE A/14486/90

PLOT AREA	2400 SFT OR 223.24 <sup>2</sup>
PLINTH AREA OF PRO. BUILDING	662.866 FT OR 62.34 M <sup>2</sup>
FSI	0.25
COVERAGE	25%

*[Signature]*  
K. Krishnan, L.C.E.,  
Consulting Engineer  
Licencee Surveyor  
MADRAS CORPORATION &  
TAMBARAM MUNICIPALITY  
LICENSE No. 985 - II Class  
3, Bankapur Avenue, Kennedy Street  
WEGEN SURVEYORS MADRAS 600 045

OWNER: UMA GOPALAKRISHNAN

**PLAN OF PROPOSED BUILDING AT PLOT  
No 21 OF PARVATHY NAGAR - S.No 178 1/2 OF  
RAJAKILPAKKAM VILLAGE - SAIDAPET TH.,  
CHENGAI-ANNA DISTRICT, SEMBARKAM  
TOWN PANCHAYAT LIMIT., SCALE- 1:100 & 200**